

ALL-STATE 11 - 12
Symphonic Band

Trumpet

Chromatic: 2 octaves from C

Lyrical: Canterbury; m. 1 - 20

**Technical: Fanfare, Cadenza, Scherzo;
m. 57 - End**

CANTERBURY

James L. Hosay (ASCAP)

Adagio (♩ = 69)
Rubato

11

Rit. A tempo

21 Allegro non troppo (♩ = 104)

29

37

43

pp *cresc.*
 38
mf marc.
f p f p f p f
 47
ff p
 52
cresc. f
 57
p f dim.
 62
p f p
 69
cresc. mf cresc.
Rall. f ff

FANFARE, CADENZA, SCHERZO

ALL-STATE 11 - 12
Symphonic Band

Horn in F

Chromatic: 2 octaves from F

Lyrical: #70; m. 1 - 17 plus 1 note

Technical: #40; m. 1-17 plus 1 note

70

Adagio

GALLAY

largamente

mf
dim. *a tempo*
f *rit.* *p* *cresc.*
f *f*

GALLAY

Allegretto moderato

40 *mf*
f
sf *rall.*
a tempo *mf*
f
cresc.

ALL-STATE 11 - 12

Symphonic Band

Trombone

Chromatic: 2 octaves from Bb

Lyrical: #21; m. 1 - 16 plus 1 note

**Technical: C minor; m. 1-24 plus one
note of DC**

No. 21

Allegretto (♩ = 92)

p

4

7

f

10

p

13

f

17

mp

20

23

26

C Minor

BLAZHEVICH

Moderato

f deciso

p cresc.

f

ff

cresc.

ff

rit. D.C. al

poco agitato e string.

ALL-STATE 11 - 12
Symphonic Band

Euphonium B.C.

Chromatic: 2 octaves from Bb

Lyrical: #26; m. 30 - 56

Technical: A minor; m. 1 - 16

44

44-46: Bass clef, key signature of two sharps (F# and C#). Measures 44-46. Measure 44 starts with a half note F#4. Measures 45-46 feature a melodic line with eighth notes and quarter notes, including a trill on G#4 in measure 45. Performance markings include *rall.* above measure 45 and *a tempo* above measure 46.

47

47-50: Bass clef, key signature of two sharps. Measures 47-50. Measure 47 starts with a half note F#4. Measures 48-50 continue the melodic line with eighth notes and quarter notes, including a trill on G#4 in measure 48.

51

51-55: Bass clef, key signature of two sharps. Measures 51-55. Measure 51 starts with a half note F#4. Measures 52-55 feature a melodic line with eighth notes and quarter notes, including a trill on G#4 in measure 52. Performance markings include *f* below measure 52 and *p dolce* below measure 53.

56

56-59: Bass clef, key signature of two sharps. Measures 56-59. Measure 56 starts with a half note F#4. Measures 57-59 continue the melodic line with eighth notes and quarter notes, including a trill on G#4 in measure 57.

60

60-63: Bass clef, key signature of two sharps. Measures 60-63. Measure 60 starts with a half note F#4. Measures 61-63 feature a melodic line with eighth notes and quarter notes, including a trill on G#4 in measure 61. Performance marking includes *f* below measure 61.

No. 26

Allegro moderato (♩ = 66)

1-5: Bass clef, key signature of one flat (Bb). Measures 1-5. Measure 1 starts with a half note Bb3. Measures 2-5 feature a melodic line with eighth notes and quarter notes, including a trill on C4 in measure 2. Performance marking includes *p* below measure 2.

6

6-11: Bass clef, key signature of one flat. Measures 6-11. Measure 6 starts with a half note Bb3. Measures 7-11 continue the melodic line with eighth notes and quarter notes, including a trill on C4 in measure 7.

12

12-16: Bass clef, key signature of one flat. Measures 12-16. Measure 12 starts with a half note Bb3. Measures 13-16 feature a melodic line with eighth notes and quarter notes, including a trill on C4 in measure 13. Performance markings include *rall.* above measure 13 and *a tempo* above measure 14.

17

17-21: Bass clef, key signature of one flat. Measures 17-21. Measure 17 starts with a half note Bb3. Measures 18-21 continue the melodic line with eighth notes and quarter notes, including a trill on C4 in measure 18.

22

22-25: Bass clef, key signature of one flat. Measures 22-25. Measure 22 starts with a half note Bb3. Measures 23-25 continue the melodic line with eighth notes and quarter notes, including a trill on C4 in measure 23.

60 *rall.*

64 *a tempo*

68

A Minor

ROSSARI

Allegro moderato

p

f

Meno

a voce spiegato

sf *f*

Tempo I

f allarg. assai *p*

ALL-STATE 11 - 12
Symphonic Band

Bass Trombone

Chromatic: 2 octaves from Bb

Lyrical: #11; m. 3 - 26 (etude should be performed 1 octave lower than written)

Technical: #39; m. 1 - 32

Allegro moderato (♩. = 126)

2
p

8

15
4 #4

22

28
p *mf*

35
f *p*

42

48
f

54
dim. e rall. *a tempo*

60

39 Presto

ALL-STATE 11 - 12
Symphonic Band

Tuba

Chromatic: 2 octaves from Bb

Lyrical: #56; m. 1 - 16

Technical: #48; m. 1 - 14; no repeat

56 **Larghetto**

p dolce *mf* *fp*

p cresc. *mf*

Variation

mf *f* *p* *f* *p dolce* *mf* *mf* *p* *pp*

This section, titled 'Variation', spans measures 9 to 20. It continues in the same key signature and time signature. Dynamics include *mf*, *f*, *p*, *f*, *p dolce*, *mf*, *mf*, *p*, and *pp*. The notation includes various rhythmic patterns, including triplets and sixteenth-note runs. There are also some '3' markings above notes in measures 10, 11, 12, 13, 14, 15, 16, 17, 18, and 19.

48 Presto

mf sempre staccato espressivo

f p mf

p f mf

p cresc.

f

mf

f

mf f

p mf

ALL-STATE 11 - 12

Symphonic Band

Percussion

Chromatic: 2 Octaves from Bb

**Mallets: Solfeggietto; m. 1 - 25 plus 1
note**

Snare: Etude 39

Timpani: Etude #28

Solfeggietto

♩ = 88 Allegro vivace

Carl Philipp Emanuel Bach
transcribed by Beth Gottlieb

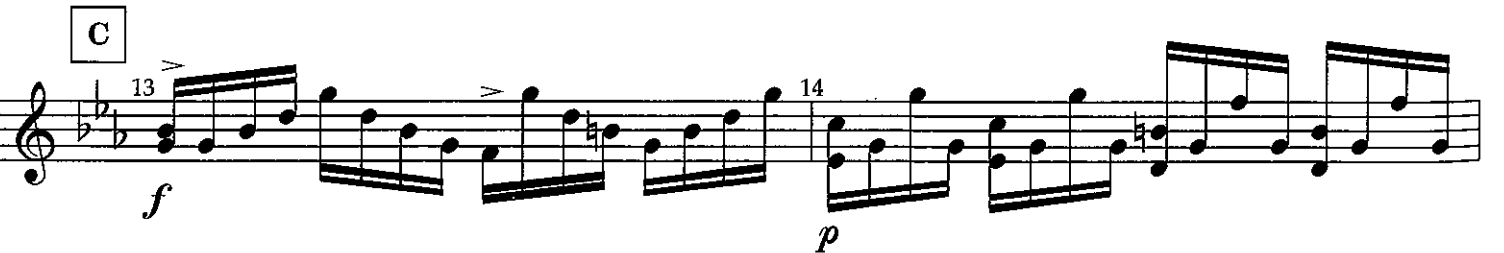
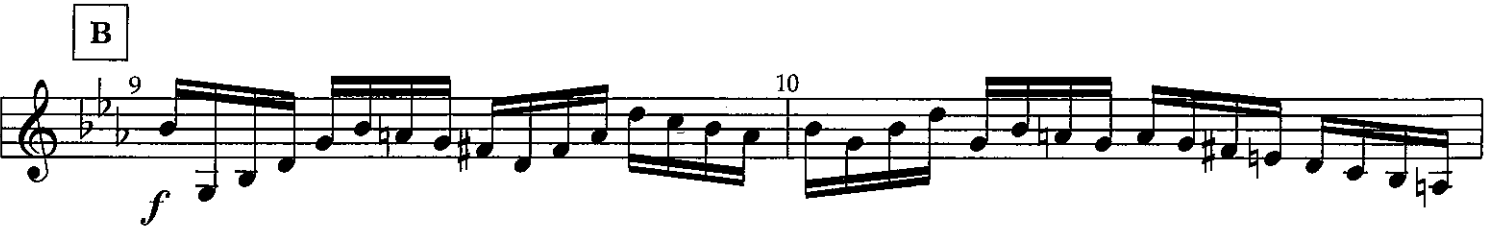

Solfeggetto

pg. 2

D

17 *f*

18

19

20

E

21 *cresc.*

22 *ff*

23 *p*

24 *ff*

F

25 *dim.*

poco ritard

26 *a tempo*

p

27 *f*

28 *p*

f

29 *p*

30 *f*

G

31 *mf*

32

33 *cresc.*

34 *f*

ritard -----

35

The theme of this piece is stated in the first four measures, with measure 3 containing an extra beat for added interest. The use of the 3/16 measure in the last line (which is a kind of "codetta",) reverses the feeling of the rhythm without any actual change in the pattern.

39

Andante con vigoroso ♩ = 84

Etude 28 A Flat Etude

Elongated and multiple meters are the main focus of this etude. The 16th will stay the same through all the meter changes. Throughout this piece, there are many passages that require you to work through the stickings. Whether using doubles, crosses, or shifting, make sure the passage has a nice flow and that all the notes are even.

♩ = 100

Ab-Cb-Eb-Gb

pp

3

p

5

f

7

mp *ff* Cb↑Db

9

mf

10

♩ = ♪

13

20

Db↓Cb C↓Cb

24

Gb↑Ab *mp* *ff*